

Installing SPSS Visualisation Designer 1.0

Guide for Client PCs

24 June 2013

How to Install SPSS Visualisation Designer 1.0

1. Before doing any installation please ensure you have taken a back-up of all
2. Your download file for SPSS Visualisation Designer will be saved as a 'zipped' folder to your hard drive

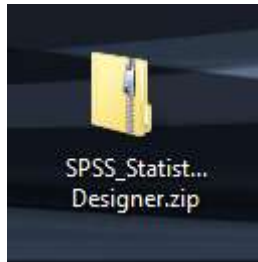

3. To extract this zip file right click and select extract all.

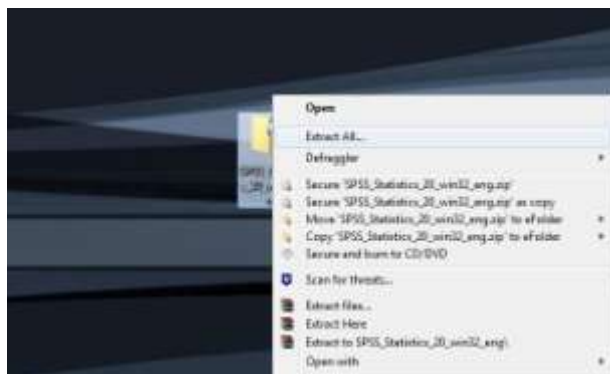

4. Follow the extraction instructions.

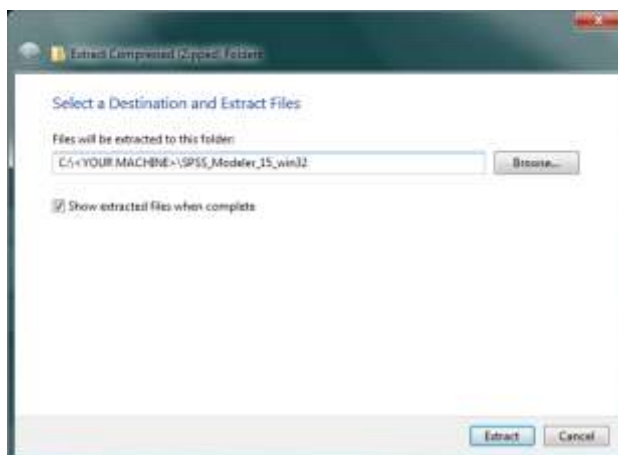

5. Once your file is extracted open the VM folder and double click install.exe

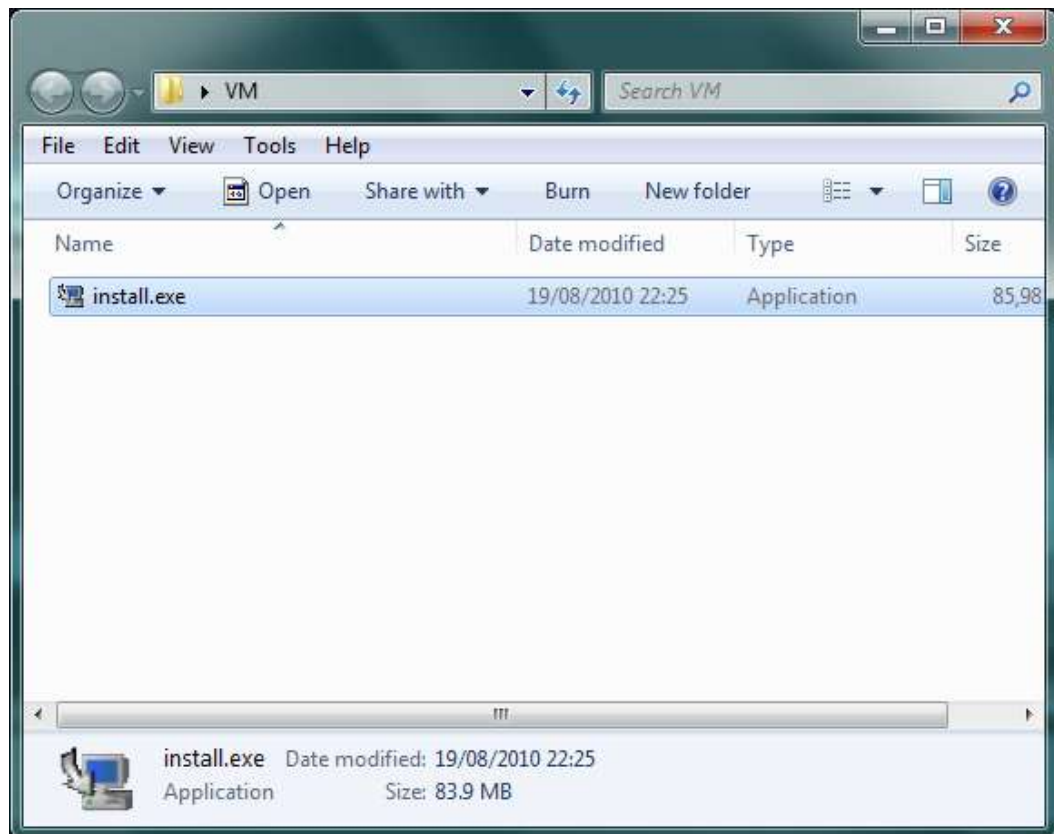

6. Run this program and follow the on screen prompts
7. As part of the installation you will be asked to configure your licence type. There are 3 licence types:

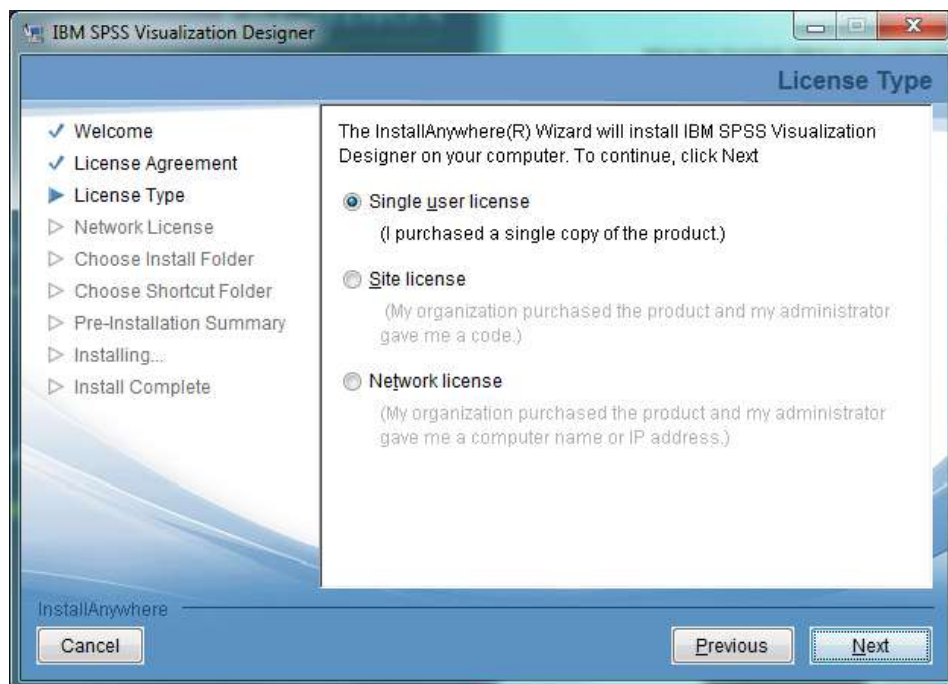

If you are not sure of your licence type consult your site administrator or Presidion Representative.

8. Network licence users will be asked for their server name:

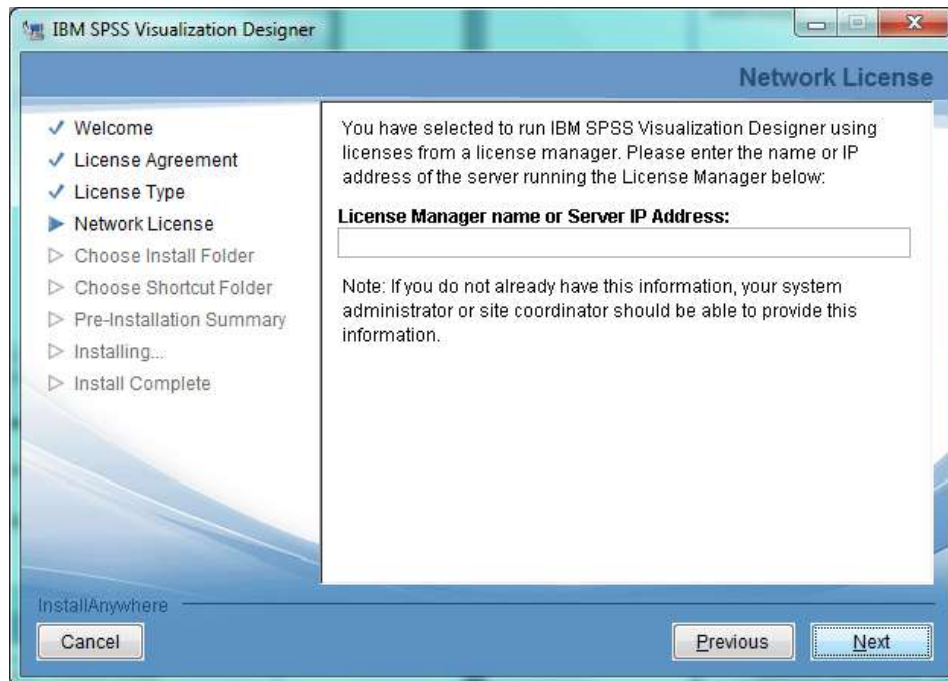

9. Site and Single User licences will be asked for their licence details after installation:

